

ALTO I

MY WAY

2 A 16 CLAR.

B *mp*

TO FLUTE 2 7

C *mf*

D *mp*

ALTO I - 2

Empty musical staff.

Empty musical staff.

Empty musical staff.

Empty musical staff.

ALTO 2

"MY WAY"

ALTO 2-2

Four empty musical staves, each consisting of five lines, are provided for further notation.

TENOR I

MY WAY

2 A 16 CLAR

B (mp)

C (mf)

D (mp)

TENOR 1-2

Empty musical staff 8.

Empty musical staff 9.

Empty musical staff 10.

TENOR 2

MY WAY

2 **A** CLAR 16

B mp

C mf

D mp

TENOR 2-2

DIRECTED SLOWLY

TOTENOR

RIT.

F

BRIGHTER TEMPO

3

TENOR

2

BARI TONE

MY WAY

BARI - 2

Three empty musical staves at the bottom of the page.

TRUMPET I

MY WAY

- Dynamic markings:** mf (mezzo-forte), f (forte), and ff (fortissimo).
- Performance instructions:** "DIRECTED SLOWLY" and "BRIGHTER TEMPO".
- Tempo markings:** "RIT." (ritardando).

TRUMPET 2

MY WAY

Two empty musical staves at the bottom of the page.

TRUMPET 3

MY WAY

TRUMPET 4

MY WAY

Two empty musical staves at the bottom of the page.

TROMBONE I

MY WAY

2 **A** 16

B **C** 8

QUASI HORN
mp

C **mf**

D

Q. HORN
mp

BONE 1-2

E **Q.H.**

mf

DIRECTED
slowly

RIT.

F **BRIGHTER**
TEMPO

Five empty musical staves.

TROMBONE 2

MY WAY

2 A 16

B C 8

QUASI
HORN *mp*

C C *mf*

D C 8 Q.H. *mp*

BONE 2-2

Five empty musical staves, each consisting of five horizontal lines, arranged vertically below the main score.

TROMBONE 3

MY WAY

BONE 3-2

E

F

RIT.

BRIGHTER TEMPO

Five empty musical staves, each consisting of five horizontal lines.

TROMBONE 4 (BASS)

ANY WAY

2 **A** 16

B

QUASI HORN
mp

C
mf

D

Q. H.
mp

BONE 4-2

Five empty musical staves, each consisting of five horizontal lines, arranged vertically.

PIANO - GUIT.

MY WAY.

PIANO - 2

8VA BASSO

Chords: Gm^6 , A^7_{sus} , A^7 , Dm , Dm^7

Chords: G^7 , C^7_{sus} , C , C , Gm^7 , C^7_{b9}

6000

Chords: F , $F+$, F^6 , FMA^7 , Dm^7_{b5} , C , G^7_{sus} , G^7

Chords: F , C , G^7 , C , CMA^7 , C^7

Chords: F , F , Dm^7 , G^7

Em⁷ Am⁷ Dm⁷ G⁷

F C C EM

16VA LIKE BELLS

Gm⁶ A⁷ SUS. A⁷ Dm Dm⁷

G⁷ C⁷ SUS. C C Gm⁷ C⁷ b9

8VA BASSO

F F+ F6 FMA⁷ Dm⁷ b5 C G⁷ SUS. G⁷

LOCO

PIANO - 4

BASS

MY WAY

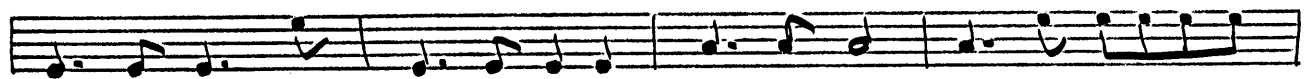
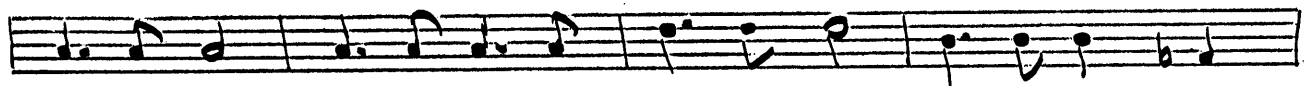
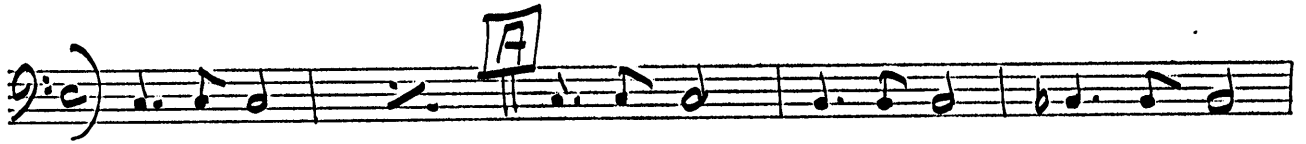

BASS-2

D

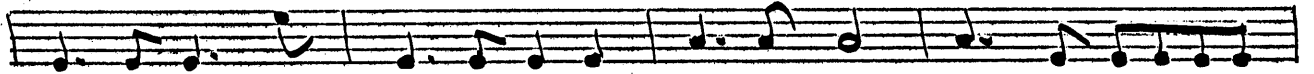
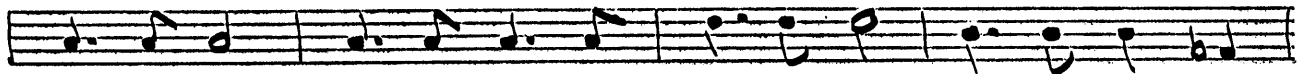
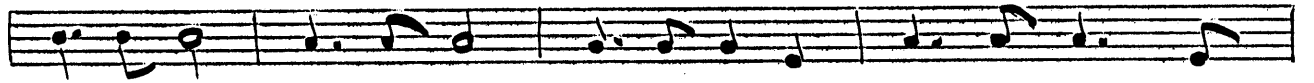
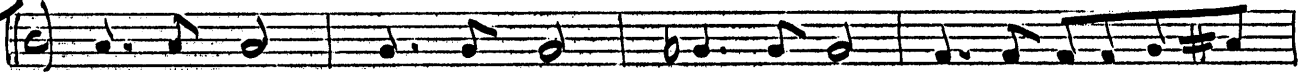

E

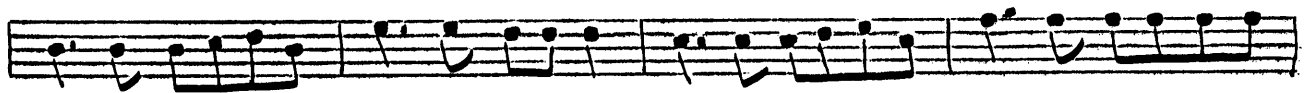

RIT

ARCO DIRECTED

F

BRIGHTER TEMPO

DRUMS

MY WAY

A *mp*

B

C

D *mp*

E *mp*

F *rit.* **BRIGHTEN TEMPO** *f* **CRASH** **DIRECTED**

PIANO - GUIT.

MY WAY.

8VA BASSO

Chords: Gm^6 , A^7_{sus} , A^7 , Dm , Dm^7

Chords: G^7 , C^8_{sus} , C , C , Gm^7 , C^7b9

6000

Chords: F , F^+ , F^6 , F^{maj7} , Dm^7b5 , C , G^7_{sus} , G^7

Chords: F , C , G^7 , C , C^{maj7} , C^7

Chords: F , F , Dm^7 , G^7

Em⁷ Am⁷ Dm⁷ G⁷

F C C EM

16VA LIKE BELLS

Gm⁶ A⁷_{SUS} A⁷ Dm Dm⁷

G⁷ C⁷_{SUS} C C Gm⁷ C⁷_{b9}

8VA BASSO

F F⁺ F⁶ F^{MA}⁷ Dm⁷_{b5} C G⁷_{SUS} G⁷

LOCO

PIANO - 4

VOICE

MY WAY

AND NOW THE END IS NEAR AND SO I FACE THE FINAL CURTAIN MY
GUESTS I'VE HAD A FEW BUT THEN A -GAIN TO FEW TO MENTION I

FRIEND I'LL SAY IT CLEAR I'LL STATE MY CASE OF WHICH I'M CER.TAIN I'VE
DID WHAT I HAD TO DO AND SAW IT THRU WITH-OUT EX-EMP-TION I

LIVED A LIFE THAT'S FULL I'VE TRAVELED EACH AND EV'RY HIGH-WAY AND
PLANNED EACH CHART-ERED COURSE EACH CARE-FUL STEP A-LONG THE HIGH-WAY

MORE MUCH MORE THAN THIS I DID IT MY WAY RE-

WAY. YES THERE WERE TIMES I'M SURE YOU KNEW WHEN I BIT OFF MORE THAN I COULD CHEW BUT THRU IT

ALL WHEN THERE WAS DOUBT I ATE IT UP AND SPIT IT OUT I FACED IT

ALL AND I STOOD TALL AND DID IT MY WAY I'VE

LOVED I'VE LAUGHED AND CRIED I'VE HAD MY FILL MY SHARE OF LOS-ING AND

NOW AS TEARS SUB-SIDE I FIND IT ALL SO A-MUS-ING TO

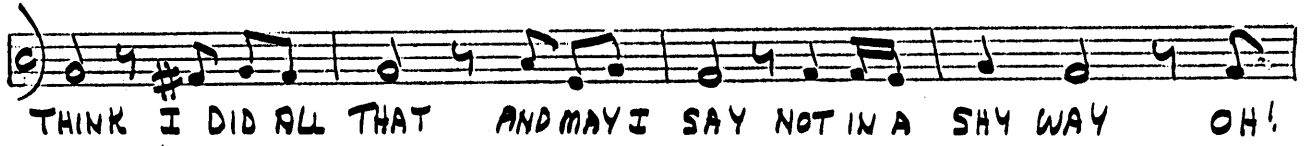

THINK I DID ALL THAT AND MAY I SAY NOT IN A SHY WAY OH!

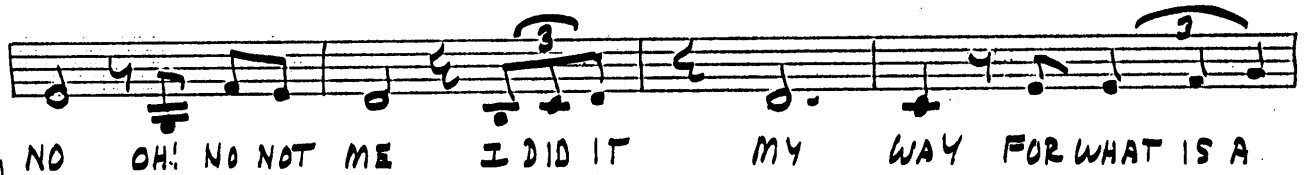

NO OH! NO NOT ME I DID IT MY WAY FOR WHAT IS A

E

MAN WHAT HAS HE GOT IF NOT HIM-SELF THEN HE HAS NOT TO SAY THE

THINGS HE TRULLY FEELS AND NOT THE WORDS OF ONE WHO

KNEELS THE RECORD SHOWS IF TOON THE BLOWS AND DID IT

RUBATO

MY WAY

